Watermelon Man
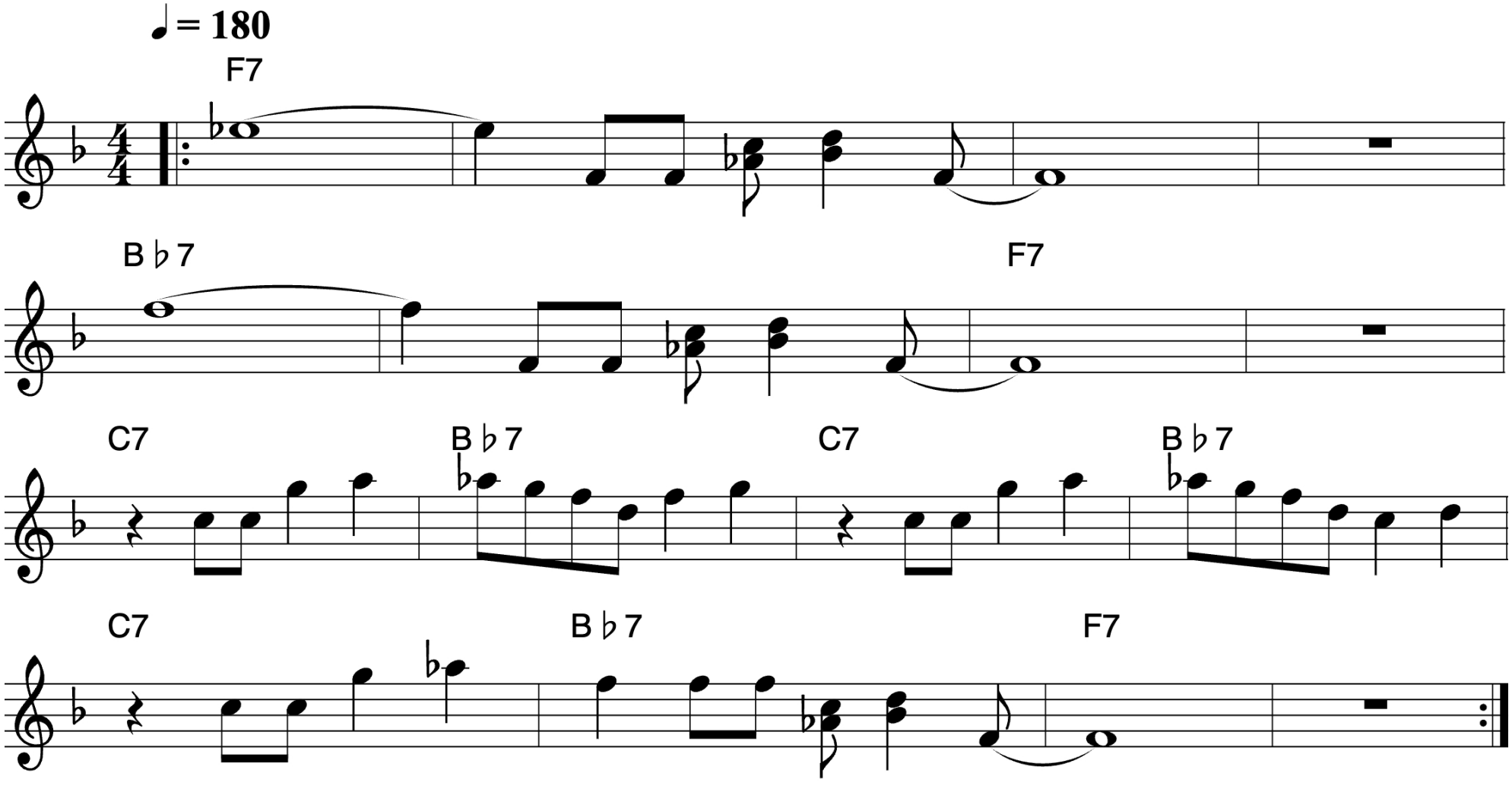
Herbie Hancock